

Joh
La

Troy University
J. Long School of Music
Ensemble Auditions
Fall 2024
Percussion

Snare

Háry Ján

Zoltán

II. Viennese I

Two Ex

Tam

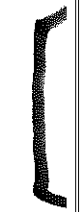

4

6

A

Xylophone

Háry János – Suite

Zoltán Kodály

VI. Entrance of the Emperor and His Court

Two Excerpts

1171

1171

1171

1171

1171

5

100

Timpani

Concerto for Wind Ensemble

Karel Husa

I. Drum Ceremony and Far fare
Two Excerpts

2
.....

1
.....

1
.....

2
.....

3
.....

3
.....

40

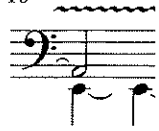

47

mp sub.

58

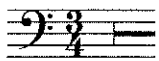

110 **G**

122 **H**

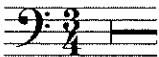

132

139

f cre

145

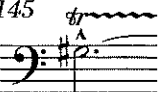

fp cres

2

2a

—
—
—

3a

—
—
—

4a

—
—
—

4b

—
—
—

5a

—
—
—

5b

—
—
—

5c

—
—
—

57

61

68 **F** 6

92

$\text{♩} = 144-160$

A

19 (D# = Eb)

83 **D** 28 **E**

131

136

3

.....

3

.....

3

.....

3

.....

42

.....

43

.....

44

.....

45

.....

8

464

mp *cres*

471

mf

479

486

509

f

516

531

(f) < *più*

547

a poco

563

fp < *p*
